

4

1st CLARINET

II. GIUOCO DELLE COPPIE

Allegro scherzando

in A 8 9 1 7 17 1 25 7 1st Ob. etc.

5 33 1 5 1st Ob. 41

45 Poch. rit. a tempo mf

p 52 dim.

60 1 9 70 1 6 77 1 Poco rall.

83 1 2 6 1st Trpt. 90 4 97 1 4 9

102 1 6 109 1 6 116 1 6 123 Lo stesso tempo etc.

129 1 5 135 1 5 141 Take Cl. in Bb 147 Cue in Bb

1st Hn.

153 etc. 4 159 Ob. Fl. Ob. Fl. Ob. Fl. p

165 1 7 173 1 3 Take Cl. in A

1st Bsn.

Poco rit. . . . . tornando al Tempo!

in A 181

p

B. & H. 9131

1st CLARINET

mf p mf

189 sempre stacc. p cresc. Poch. rit.

198 p 5

a tempo mf 205

dim. p pp 212 p

mf p mf

Poco rall a tempo

219 f mf p mf cresc.

225 f mf

228 mf

235

241 1 6 Take Cl. in Bb 248 1 3 252 in Bb Bsns. p

258 2 263 1 pp

(poco rall.) - tornando al tempo 1st CLARINET

73 sempre tenuto

*f* *f* *espress.*

80

Tempo I

86

93 1

Poco più mosso

*f*

99

Pochiss. allarg. - - - a tempo

106

Tempo I

112 (Calmo)

*pp*

118

123 1

128 1

IV. INTERMEZZO INTERROTTO

in A = ca 100

Allegretto

1st Ob.

13

21

Solo Clarinet

CONCERTO FOR ORCHESTRA

B. BARTOK

8

1st CLARINET

CHANGE to Bb

rall. - - a tempo

25 *p espress.* 33

38 43 Calmo

51 C.A. b Bb Tempo! etc.

59 1st Ob. in Bb

66 Take Cl. in Bb 75 Ist Vln.

in Bb Accel. mf al Più mosso

84 3+4 3 3 3 ff

92 2 tr tr tr tr mf

100 F+1 tr tr tr tr

108 3 dim. p

112 ff dim.

120 Calmo 1 1 1 1 p pp

# Scherzo

aus dem Sommernachtstraum

CLARINETTO I in B

Felix Mendelssohn Bartholdy, Op.61Nr.1

Allegro vivace

8 20 31 41 60 79 91 105 113 126 140

*p* *pp* *tr* *tr* *tr* *tr* *pp* *p* *sf* *ff* *sf* *p* *f* *cresc.* *dim.*

A B C D E F

TOSCA

G. Puccini

in A

44

**11** *Solo* *p* *dolcissimo, ragamente* *rit.* *AND.<sup>te</sup> LENTO APPASS.<sup>to</sup> MOLTO* *sostenendo*

*rubando* *rit.* *rubando* *rit.*

*stentato* *mf* *p*

*sostenendo, ragamente* *cres.* *affrett.* *rit.* **12** *rall.*

CE 19.

# Klarinettenkonzert A-Dur

Solo-Klarinette in A

KV 622

W.A. Mozart

Allegro

56

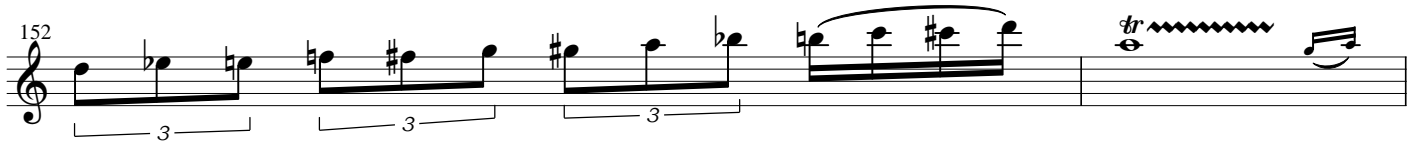

Triplet markings (3) are present under measures 290, 296, 309, and 310.

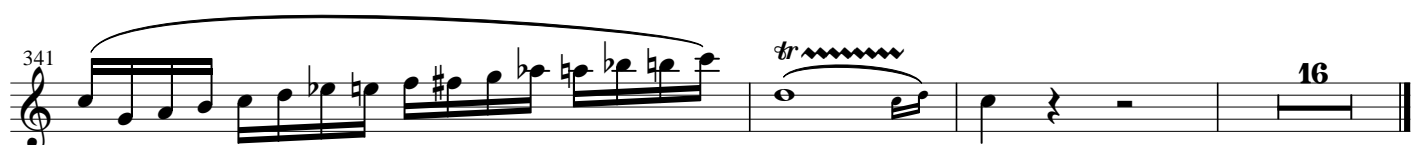
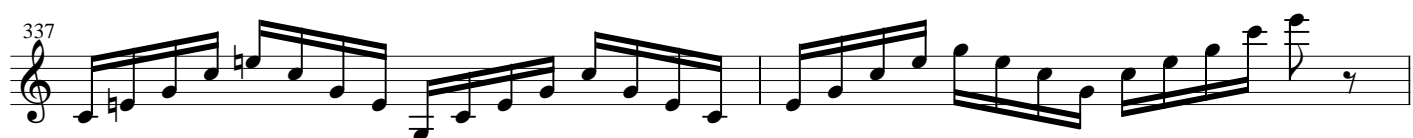
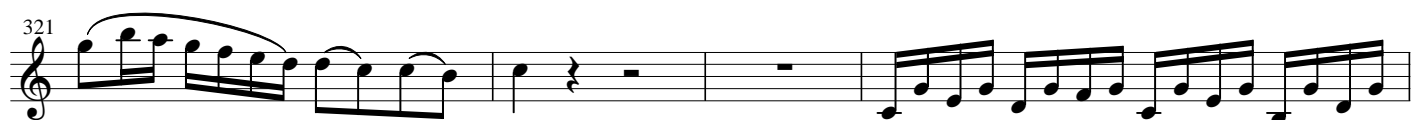

Adagio

8

17

33

39

43

48

53

56

64

74

95

99

103

*f*

*tr*

*tr*

6

6

6

6

6

6

6

6

7

7

6

3

3

3

3

3

6

Rondo Allegro

6

17

21

25

30

38

45

51

60

64

70

*tr*

3

3

5

4

78

84

88

92

97 *tr.*

102

108

115

120 15

140

146

153

160

167

173

177

181

188

194

199

206

211

215

Measures 230-234: Rests followed by melodic phrases.

