

WOLFGANG AMADEUS MOZART

Concerto in A major

for Violin and Orchestra No.5

KV 219

Violino

莫 扎 特

A 大调第五小提琴协奏曲

小提琴与管弦乐队

KV 219

小提琴独奏谱

Bärenreiter

人民音乐出版社

小提琴独奏谱
Violino

A 大调第五小提琴协奏曲

小提琴与管弦乐队 KV 219

[奥]莫扎特曲
萨尔茨堡 1775年11月20日
Datiert Salzburg, 20. Dezember 1775

I

Allegro aperto
[Tutti]

5

9

14

17

21

25

29

33

36

Violino principale

Adagio

40 Solo

43

Allegro aperto

46

50

54

57

60

67

71

76

80

*)提示部分修饰由恩斯特·赫斯改编。

***)见钢琴伴奏谱前言。

Violino principale

83

87 *f* *p* *f* *p*

91 *f*

95

99

101 *tr*

105 *tr*

109 *tr* [Tutti]

113 *p* *f*

116 Solo

121 1

Violino principale

Violino principale musical score, measures 127-169. The score is written in treble clef with a key signature of two sharps (F# and C#). The music features a variety of rhythmic patterns, including eighth and sixteenth notes, and rests. Trills (tr) are indicated above several notes. Fingerings (1 and 2) are shown below notes. The score is divided into ten systems, each starting with a measure number: 127, 132, 136, 138, 143, 147, 151, 156, 159, and 162. The final system ends at measure 169.

Violino principale

174

178

182

185

190

194

199

202

206

210

213

1

2

f *p* *f* *p* *f*

tr

tr

tr

tr

*) 华彩部分由恩斯特·赫斯创作。

Violino principale

223 *f*

Adagio [Tutti] II *p* *f* *p*

6 *f* *p* *f* *p* *f* *p* *f* *p*

10 *f* *p*

13 *fp* *fp* *f* *p* *f*

17 *p* *f*

20 *p* *f* *p* *f* Solo

23 *f* *p* *f* *p*

29 *tr*

34

Violino principale

37

42

45

48 *fp* *fp* *f* *p*

51 *f* *p*

54 *tr* 3 [Tutti] *f* *p*

61 Solo *f* *p* *f* *p*

66 *tr*

70 *tr* *tr* *tr* *tr* *tr* *tr*

76 *tr*

Violino principale

Solo

82 2 *f p f p*

89 *tr.*

93

96 *tr.*

99

103

107 *tr.*

110 *fp fp*

113 *f p f*

117 *tr.* 3

Violino principale

124 *Kadenz* *)

f *mf* *pp* *p* *cresc.* *rit.* *dim.* *rit.* *grace* *rit.* *2*

RONDEAU

Tempo di Menuetto

III

Solo

f *[Tutti]* *f* *2*

*) 华彩部分由恩斯特·赫斯创作。

Violino principale

12 Solo

18

22

27

33

37

41

44

48 *p* *f* *tr*

52

Violino principale

58 ²⁾ *p* *rit. a tempo*

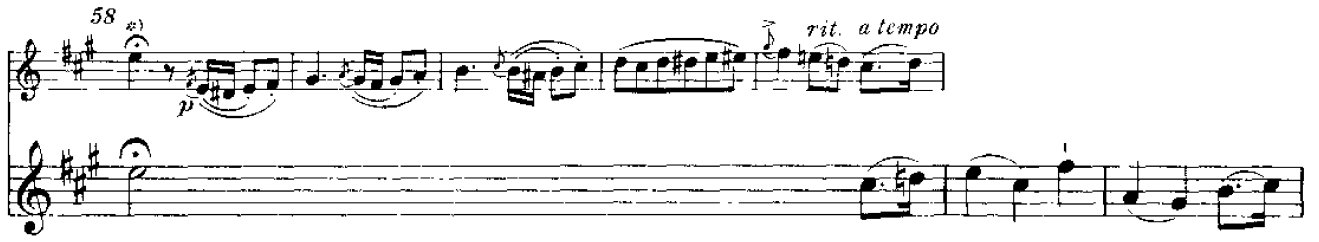

61

66 [Tutti] *f*

72 Solo 1

78

83 1

89

94

*)提示部分华彩由恩斯特·赫斯特创作。

Violino principale

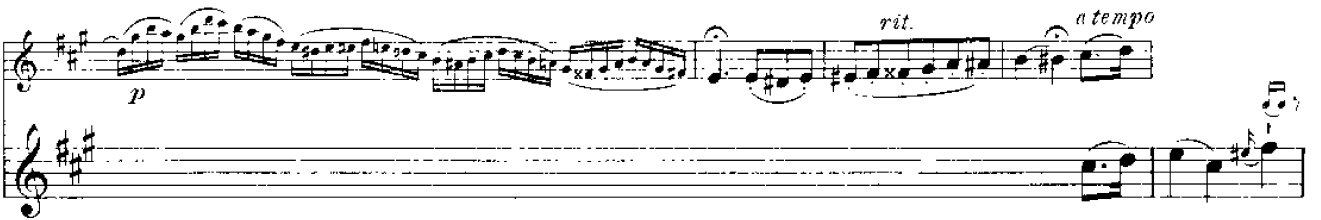
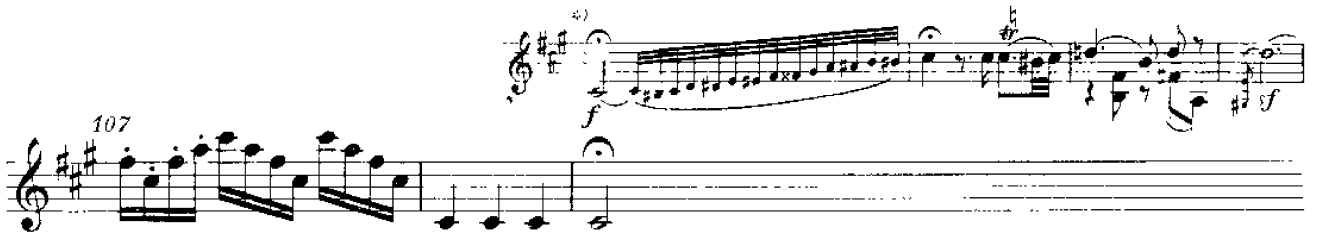

*)提示部分华彩由恩斯特·赫斯创作。

Violino principale

132 Allegro

138

143

149

155

160

[Tutti] 165

171

Violino principale

177 *crescendo f* Solo

183

[Tutti] 189 *f*

194 Solo *tr*

200 *tr*

206 *tr* *b*

211 1

217 1

Violino principale

*) 提示部分华彩由恩斯特·赫斯创作。

Violino principale

Violino principale

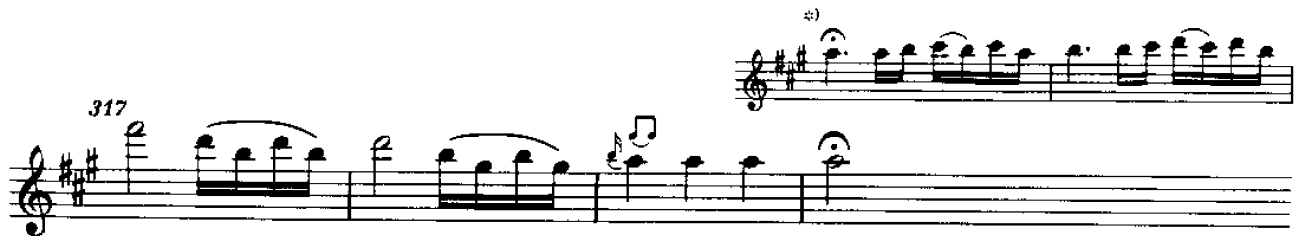

*) 提示部分华彩由恩斯特·赫斯创作。

Violino principale

